

## PREMIUM LIST

### AKC All-Breed Fast Coursing Ability Test

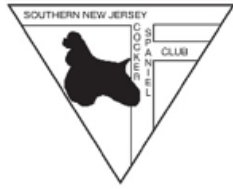

#### Southern New Jersey Cocker Spaniel Club

September 3, 2020

#### Somerset Hills Kennel Club

September 4, 2020

#### Southern New Jersey German Shepherd Dog Club

September 7, 2020

Thursday, September 3, 2020 Event #2020007501 and #2020007502

Friday, September 4, 2020 Event #2020041808 and #2020041809

Monday, September 7, 2020 Event #2020022711 and #2020022712

**EACH TEST LIMITED TO 80 ENTRIES PER EVENT**

**NO DAY OF SHOW ENTRIES**

**ENTRIES CLOSE ON SATURDAY, AUGUST 29, 2020**

#### Event Location

**EV-RY Farm**

**655 Walton Avenue**

**Mount Laurel, New Jersey 08054**

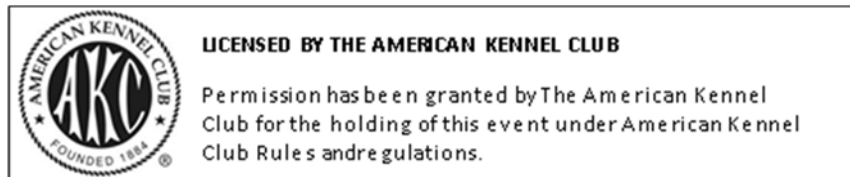

#### Entry Fee

**\$25.00** per entry per dog per test  
(Includes \$3.50 AKC recording fee)

**Paper mail entries will NOT be accepted due to COVID-19.** Closing date is August 29, 2020. No day of show entries will be permitted. Incomplete, unsigned, or conditional entries will not be accepted. Entries are accepted only online at <https://www.sugarloafmountainracing.com> and no other methods of entry will be permitted due to COVID-19. Online entries will have an additional \$0.50 processing fee added per entry. **Mailed entries with checks will be rejected and destroyed.**

#### Conditions of Entry

Entries will be limited to 80 dogs per event, two events daily running concurrently 7:00AM-2:00PM. All owners must sign a coronavirus waiver, all owners must wear a mask at all times unless in their own cars, and all owners must include a name in the signed entry form of a trusted friend or family member to release his/her dog. **Failure to include a name also entered in these events to release your dog will void your entire entry.** Clubs are restricted from handling dogs to mitigate COVID-19 disease transmission, the huntmaster and catch pen worker will be standing well outside of the course. The club table will also be off limits to everyone unless the owner is picking up awards. You may leave all your dog's awards and pick them up on the last day you are entered. **Run your dog with a small break between runs if entered twice, and promptly leave the property. Any deviation or refusal to cooperate with the host club regarding wearing a mask will result in a bench hearing and immediate dismissal with no refunds.**

Dogs must have an AKC registration number and be at least one year of age on the day of the trial. Dogs may only run once per test. Entries received by phone, text, or email will not be accepted. Incomplete entries or forms without signature will not be accepted. Fast CAT events are open to all dogs at least 12 months of age that are individually registered with the AKC, recorded in the Foundation Stock Service (FSS) program, individually registered with a foreign or domestic registry organization whose pedigrees are acceptable for AKC registration, dogs granted a Purebred Alternative Listing (PAL) number, dogs with AKC Limited or Conditional Registration, or dogs enrolled in the AKC Canine Partners program. Dogs with breed disqualifications and monorchid/cryptorchid dogs are eligible to participate.

## Southern New Jersey Cocker Spaniel Club

### Officers

PRESIDENT ..... Sherrie Walsh  
VICE-PRESIDENT ..... James Moritz  
TREASURER ..... Deborah Gunkle  
RECORDING SECRETARY..... Regina Baker  
CORRESPONDING SECRETARY..... Pat Crew

### Trial Chair

Pat Crew  
66 North Clark Avenue  
Somerville, NJ 08876  
pcrew66@gmail.com  
908-255-3632

### Trial Secretary

Ching-Yao Yu  
P.O. Box 305  
Damascus, MD 20872  
ching@cyu.com  
240-668-4080

### Field Committee

Members of SNJCSC

### Lure Operator

Ching-Yao Yu

## Somerset Hills Kennel Club

### Officers

PRESIDENT ..... Pat Crew  
VICE-PRESIDENT ..... Nancy Weaver-Smith  
TREASURER ..... Carl Bloksberg  
SECRETARY..... Ellen O'Connell

### Trial Chair

Pat Crew  
66 North Clark Avenue  
Somerville, NJ 08876  
pcrew66@gmail.com  
908-255-3632

### Trial Secretary

Ching-Yao Yu  
P.O. Box 305  
Damascus, MD 20872  
ching@cyu.com  
240-668-4080

### Field Committee

Members of SHKC

### Lure Operator

Ching-Yao Yu

# Southern New Jersey German Shepherd Dog Club

## Officers

PRESIDENT ..... Patty MacLuckie  
VICE-PRESIDENT ..... Linda Larsen  
TREASURER ..... Kristen Berk  
SECRETARY..... Melody Armstrong

## Trial Chair

Patty MacLuckie, 503 Pine Street, National Park, NJ 08063  
(856) 217-3165 [patmac25@verizon.net](mailto:patmac25@verizon.net)

## Trial Secretary

Ching-Yao Yu  
P.O. Box 305  
Damascus, MD 20872  
[ching@cyu.com](mailto:ching@cyu.com)  
240-668-4080

## Field Committee

Members of SNJGSDC

## Lure Operator

Ching-Yao Yu

## What is Fast CAT?

Fast CAT is a timed straight 100-yard dash for dogs. Dogs are held at the start line and the coursing lure is activated prompting the dog to follow chasing it to the finish line and into a catch pen. The course is completely fenced and dogs are run individually. Dogs are timed when they complete the 100-yard dash. The time is converted to Miles Per Hour (MPH).

FORMULA:  $204.545 / \text{RUN TIME} = \text{MPH}$   
 $\text{MPH} \times \text{HANDICAP} = \text{POINTS (ROUNDED TO NEAREST 0.01)}$

Based on the dog's size at the withers, a handicap is applied and points are earned:

- 18" or greater = Handicap is 1.0
- 12" up to less than 18" = Handicap is 1.5.
- Below 12" = Handicap is 2.0.

**MPH X HANDICAP = POINTS**

Titles are earned at specific point levels and the highest suffix may appear after the dog's name:

BCAT = 150 points

DCAT = 500 points

FCAT = 1,000 points

FCAT# = Each additional 500 points

Coursing is an athletic activity that can tax a dog's physical strength. Dogs that are overweight and/or out of condition may be at greater risk for injury and exhaustion. The Inspection Committee has the authority to disallow a dog's entry into a test and, in such instances, applicable entry fees will be refunded. Dogs will be examined for lameness before running. Bitches in season, lame and unfit dogs will be excused with entry refunded. **Please do not bring bitches in season to the test.**

## Trial Hours

Grounds will be available at 6:30 AM. **There will be no on-site trial briefing due to COVID-19 restrictions.** It is the responsibility of each entrant to make an effort to be ready when their dog is called to the line. Trial will begin promptly at 7:00AM until all runs are completed.

## Prizes and Rosettes

All clubs will offer a light blue flat ribbon for a passing qualifying run.

All clubs will have a limited number of title rosettes available. Please notify the trial chair and/or trial secretary, via email or include with your entry form, if you will be earning a new title to ensure that the club will have rosettes available.

**Due to COVID-19 related closures, there may be delays in obtaining additional title rosettes beyond what is on hand.**

## Trial Site Directions

Heading North on Interstate 295: Take Exit 40A, NJ-38 east toward Mount Holly. Turn right onto Bishops Gate Boulevard. Turn right onto Leadenhall Road. Turn left onto Walton Avenue.

Heading South on Interstate 295: Take Exit 40, NJ-38 west toward Moorestown and U-turn back eastbound. Turn right onto Bishops Gate Boulevard. Turn right onto Leadenhall Road. Turn left onto Walton Avenue.

## Top 20 by Breed by Year

The AKC Fast CAT website will feature the Top 20 fastest dogs by breed by year in the national standings. Dogs must complete 3 runs in the current calendar year to be listed in the current year's Top 20. The standings will be updated as event results are processed at [https://www.apps.akc.org/apps/fastcat\\_ranking](https://www.apps.akc.org/apps/fastcat_ranking)

## Trial Information

- Dogs should be warmed up before and cooled down after running.
- **ALL DOGS RUN AT OWNER'S SOLE RISK**
- All dogs must be 12 months of age or older on the day of the test.
- All dogs must be leashed on trial property. No electronic or prong collars permitted on trial grounds.
- All AKC rules regarding sportsmanship and conduct apply.
- **This is a rain-or-shine outdoor event. Please plan accordingly. Please bring your own shade, chairs and water.**
- An electronic timing system will be used. An electric, continuous loop, plastic strip lure machine will be used.
- The show grounds are not completely fenced. The FAST CAT course will be fenced.
- Dogs must be on lead or crated unless running.
- **A \$5 fine will be assessed for any loose dog on the field not competing, or an exhibitor caught not picking up after their dog.**
- You are responsible for controlling your dog(s) and children.
- Bitches in season and lame dogs will be excused.
- The Huntmaster is responsible for field safety and therefore he/she is in complete charge of all dogs and handlers on the field. In service to this responsibility, he/she has the authority to stop the lure in any potentially dangerous situation and signal the handler to retrieve the dog on the course.
- Dog(s) and/or person(s) exhibiting conduct detrimental to the AKC will be asked to leave the trial site by the Event Committee and may be disciplined by the AKC. **Entry fees will not be refunded.**
- **No entry fees will be refunded** if the event cannot be started or completed by reason of riots, civil disturbances, fire, extreme and/or dangerous weather conditions, an act of God, public emergency, act of a public enemy, strikes or any other cause beyond the control of the club.
- The event-hosting club, its agents, members, representatives, volunteers, etc., assume no liability or responsibility for any loss, damage or injury sustained by exhibitors, handlers, or to any of their dogs or property and further assumes no responsibility for injury to children or spectators before, during, or after this event.

## Notice To All Exhibitors

All exhibitors must be responsible for cleaning up after their dogs on the motel, RV and trial grounds. Motels require that dogs be crated when unattended. Any damages to motels, RV sites or the trial site can result in disciplinary action by the Event Committee. It is expected that exhibitors will clean up immediately after their own dogs and strongly encourage others to do the same. All owners/exhibitors should be aware that the entire motel grounds and RV sites are considered within the trial grounds. You will be responsible for all damage to your room/site and may be subject to disciplinary action in accordance with the rules of the AKC. Any abuse of the grounds will be brought to the attention of the trial-giving club and its Event Committee. Any exhibitor's entries may be refused for previous misuse of the motel or RV facilities. This is an AKC supported measure.

## Motel Information

Red Roof Inn - 603 Fellowship Road, Mount Laurel, NJ 08054 (856) 234-5589

Motel 6 - 2798 NJ-73, Maple Shade Township, NJ 08052 (856) 235-3550

La Quinta - 5000 Clover Road, Mount Laurel, NJ 08054 (855) 797-6761

## Veterinarian Information

Red Bank Emergency Veterinarian Hospital  
2051 Briggs Road, Mount Laurel, NJ 08054  
856-429-4394

Mount Laurel Animal Hospital  
220 Mount Laurel Road, Mount Laurel, NJ 08054  
856-234-7626

## Site Map

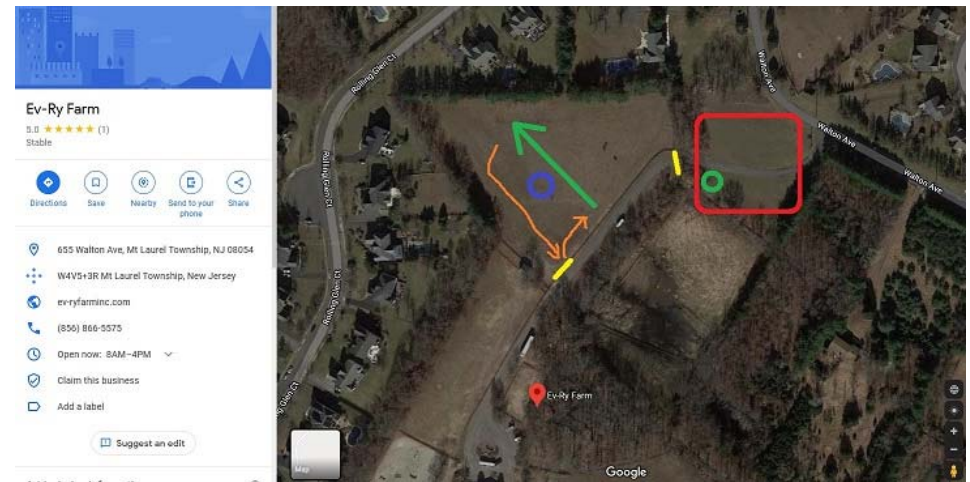

- Red box is parking area
- Green circle is portajohn location
- Yellow lines are metal gates
- Green arrow is direction of 100-yard course
- Orange arrows designate where owners should walk.
- Blue circle is lure machine location

## AKC FAST CAT COVID-19 EVENT WAIVER

I fully attest to the best of my knowledge that I do not have COVID-19 at the time of attending this event. I also attest that I have NOT been in contact with or exposed to any known carrier of COVID-19 within the past 14 days. I agree that I am attending this AKC event entirely at my own risk and take full responsibility for my own health and safety during this event. I will follow all AKC and host club rules and requirements to reduce any exposure and possibility of contracting or spreading the virus. I will also fully cooperate with any city, county or state guidelines that have jurisdiction in the area in which the event is taking place.

I fully submit that the American Kennel Club, host club, the venue that I am attending, and any workers or volunteers, are in no way liable for any present or future COVID-19 exposure incurred at any time by any person, in attendance or not in attendance, during or after this event.

The following person(s) will be designated to release/catch my dog at the event:

---

PRINT NAME:

---

SIGNATURE:

---

DATE:

---

ALL FIELDS MUST BE FILLED OUT TO COMPLETE ENTRY!

**ALL FIELDS MARKED IN YELLOW ARE REQUIRED**

**Official American Kennel Club Lure Coursing Entry Form**

Club:		<b>Event:</b> 2020007501 09/03 AM 2020007502 09/03 PM	
Location:		2020041808 09/04 AM 2020041809 09/04 PM	
2020022711 09/07 AM 2020022712 09/07 PM			
Stakes: Fast CAT	<b>Breed:</b>	Amount of entry fees enclosed: \$	
<b>Breeder:</b>	AKC No. <input type="checkbox"/>	PAL/ILP No. <input type="checkbox"/>	Foreign & List Country: <input type="checkbox"/>
<b>Call Name:</b>	AKC No:		<b>Date of Birth:</b>
Name of Jr. Handler (if any):		Jr Handler #:	
<b>Full Name of Dog:</b>		<b>Dog's Height at Withers (Circle One):</b>	
		Under 12"	
		12" to under 18"	
		18" and above	
<b>Sire:</b>			
<b>Dam:</b>			
<b>Actual Owner(s):</b>			
<b>Owner's Address:</b>			
<b>City:</b>		<b>State:</b>	<b>Zip:</b>
Name of Owner's Agent/Handler (if any) at Trial:		<input type="checkbox"/> Please Separate My Entries.	
<p>AKC Rules, Regulations, Policies and Guidelines are available on the American Kennel Club website: <a href="http://www.akc.org">www.akc.org</a></p> <p style="text-align: center;"><b>AGREEMENT</b></p> <p>I certify that I am the actual owner of the dog, or that I am the duly authorized agent of the actual owner whose name I have entered above. In consideration of the acceptance of this entry, I (we) agree to abide by the rules and regulations of The American Kennel Club in effect at the time of this event, and any additional rules and regulations appearing in the premium list of this event and entry form and any decision made in accord with them. I (we) agree that the club holding this event has the right to refuse this entry for cause, which the club shall deem sufficient. In consideration of the acceptance of this entry and of the holding of this event and of the opportunity to have the dog judged and to win prizes, ribbons, or trophies, I (we) agree to hold the AKC, the event-giving club, their members, directors, governors, officers, agents, superintendents or event secretary and the owner and/or lessor of the premises and any provider of services that are necessary to hold this event and any employees or volunteers of the aforementioned parties, and any AKC approved judge, judging at this event, harmless from any claim for loss or injury which may be alleged to have been caused directly or indirectly to any person or thing by the act of this dog while in or about the event premises or grounds or near any entrance thereto, and I (we) personally assume all responsibility and liability for any such claim; and I (we) further agree to hold the aforementioned parties harmless from any claim for loss, injury or damage to this dog. Additionally, I (we) hereby assume the sole responsibility for and agree to indemnify, defend and save the aforementioned parties harmless from any and all loss and expense (including legal fees) by reason of the liability imposed by law upon any of the aforementioned parties for damage because of bodily injuries, including death at any time resulting therefrom, sustained by any person or persons, including myself (ourselves), or on account of damage to property, arising out of or in consequence of my (our) participation in this event, however such, injuries, death or property damage may be caused, and whether or not the same may have been caused or may be alleged to have been caused by the negligence of the aforementioned parties or any of their employees, agents, or any other persons. <b>I (WE) AGREE THAT ANY CAUSE OF ACTION, CONTROVERSY OR CLAIM ARISING OUT OF OR RELATED TO THE ENTRY, EXHIBITION OR ATTENDANCE AT THE EVENT BETWEEN THE AKC AND THE EVENT-GIVING CLUB (UNLESS OTHERWISE STATED IN THIS PREMIUM LIST) AND MYSELF (OURSELVES) OR AS TO THE CONSTRUCTION, INTERPRETATION AND EFFECT OF THIS AGREEMENT SHALL BE SETTLED BY ARBITRATION PURSUANT TO THE APPLICABLE RULES OF THE AMERICAN ARBITRATION ASSOCIATION. HOWEVER, PRIOR TO ARBITRATION ALL APPLICABLE AKC BYLAWS, RULES, REGULATIONS AND PROCEDURES MUST FIRST BE FOLLOWED AS SET FORTH IN THE AKC CHARTER AND BYLAWS, RULES, REGULATIONS, PUBLISHED POLICIES AND GUIDELINES.</b></p>			
<b>Signature of owner or agent duly authorized to make this entry:</b>			
<b>Tel:</b>		<b>Email:</b>	